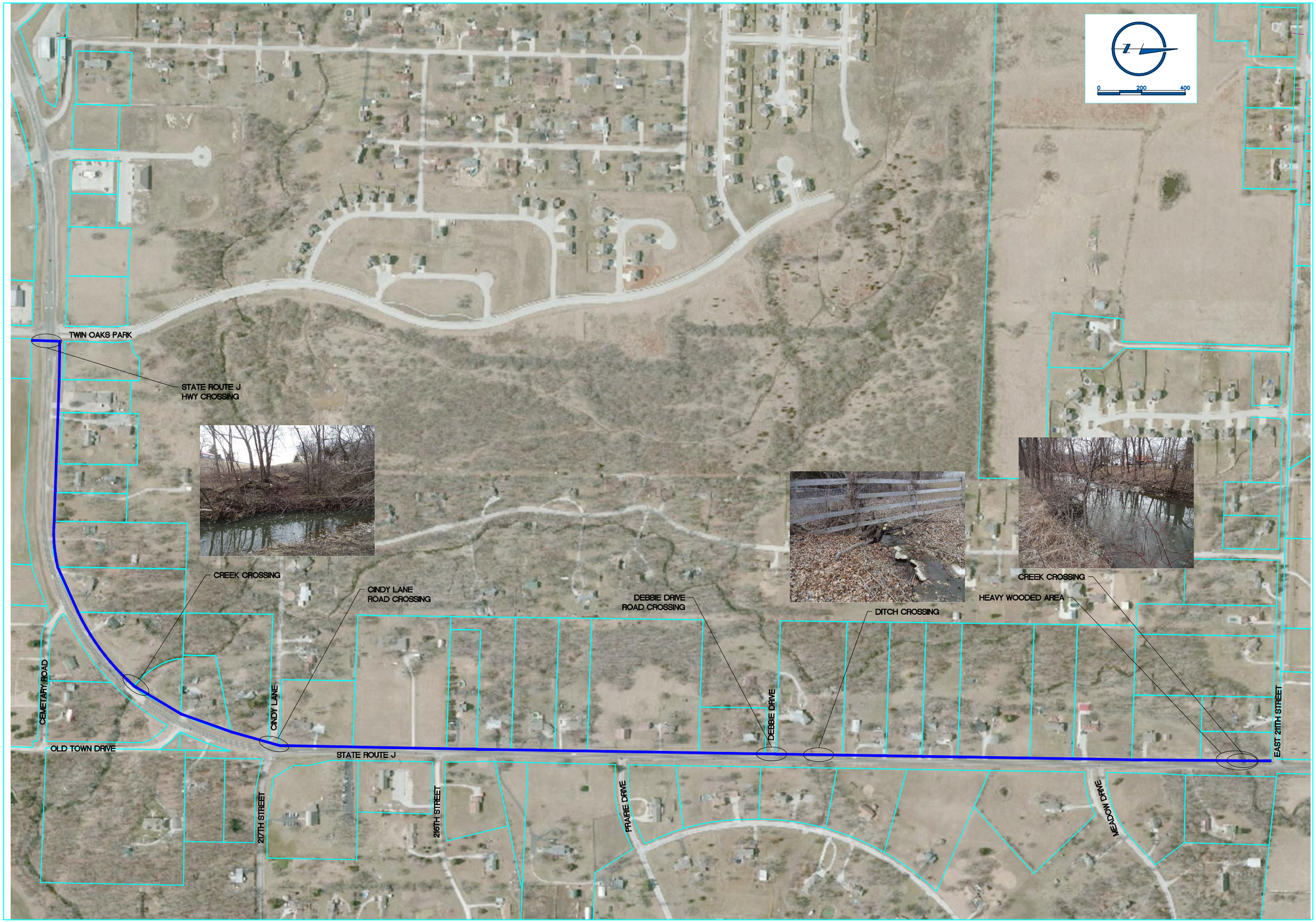

drawn by
JDA
designed by
CAH
reviewed by
APO

references
0314056-T100

filename
0314056-EXHIBIT-01.dwg

revisions

LARKIN
LAMP RYNEARSON
9200 Ward Parkway, Suite 200 816.361.0440 | P
Kansas City , Missouri 64114 816.361.0045 | F
www.LRA-Inc.com / www.larkin-grp.com

KANSAS CITY SOURCE TRANSMISSION MAIN
PECULIAR, MISSOURI

TRANSMISSION MAIN
HIGHWAY J
SOUTH OF E. 211TH STREET
WEST ALIGNMENT

job number-tasks
0314056.01
date
2015

sheet
EXHIBIT 1

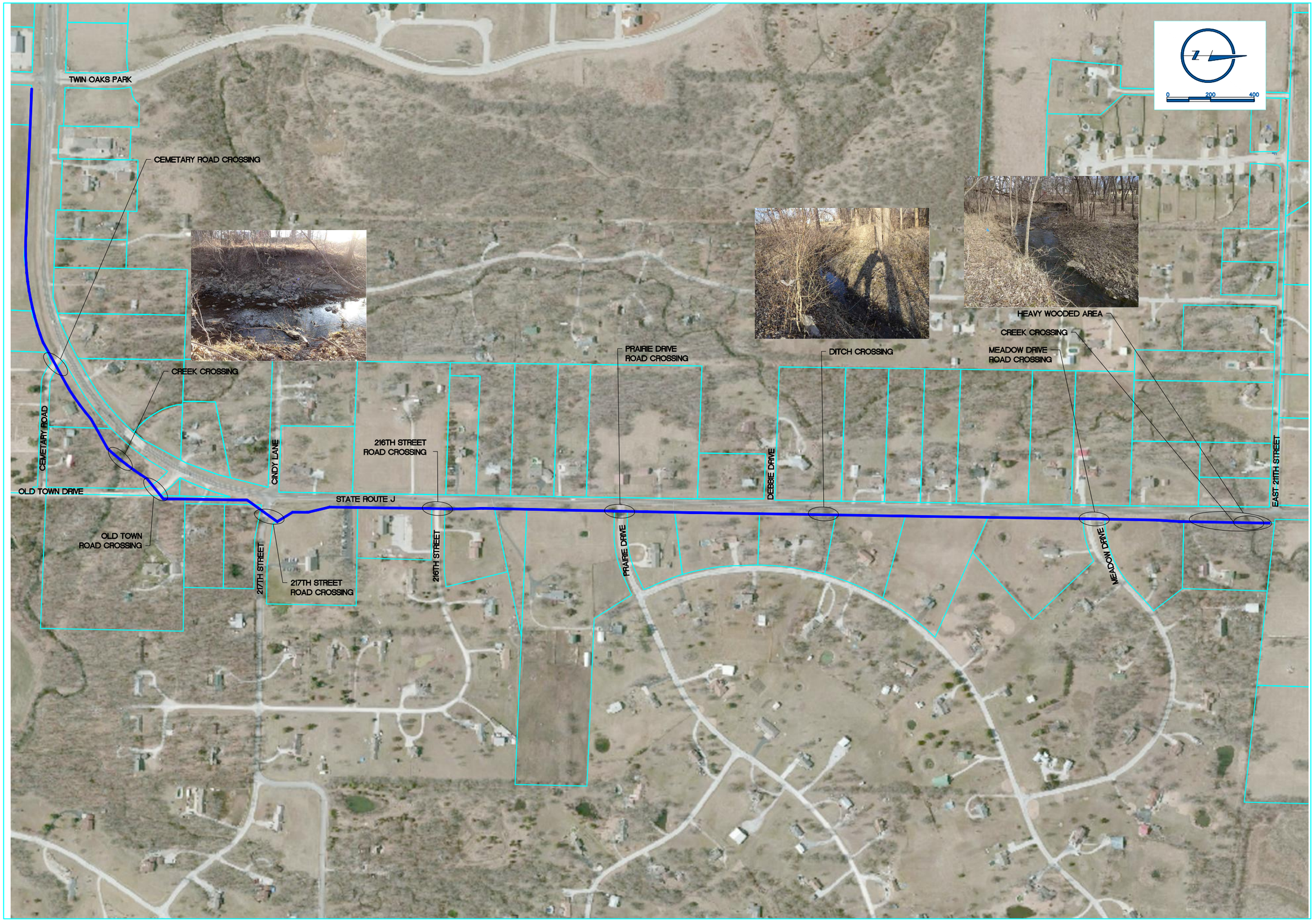

drawn by
JDA

designed by
CAH

reviewed by
APO

references
0314056-T100

filename
0314056-EXHIBIT-01.dwg

revisions

LARKIN/LAMP RYNEARSON
9200 Ward Parkway, Suite 200 816.361.0440 | P
Kansas City , Missouri 64114 816.361.0045 | F
www.LRA-Inc.com / www.larkin-grp.com

KANSAS CITY SOURCE TRANSMISSION MAIN
PECULIAR, MISSOURI

TRANSMISSION MAIN
HIGHWAY J
SOUTH OF E. 211TH STREET
EAST ALIGNMENT

job number-tasks
0314056.01

date
2015

sheet
EXHIBIT 2

drawn by JDA
designed by CAH
reviewed by APO
references 0314056-T100
filename 0314056-EXHIBIT-01.dwg
revisions

LARKIN/ LAMP RYNEARSON
9200 Ward Parkway, Suite 200 816.361.0440 | P
Kansas City , Missouri 64114 816.361.0045 | F
www.LRA-Inc.com / www.larkin-grp.com

KANSAS CITY SOURCE TRANSMISSION MAIN
PECULIAR, MISSOURI

TRANSMISSION MAIN
HIGHWAY J
NORTH OF E. 211TH STREET
WEST ALIGNMENT

job number-tasks 0314056.01
date 2015
sheet EXHIBIT 3

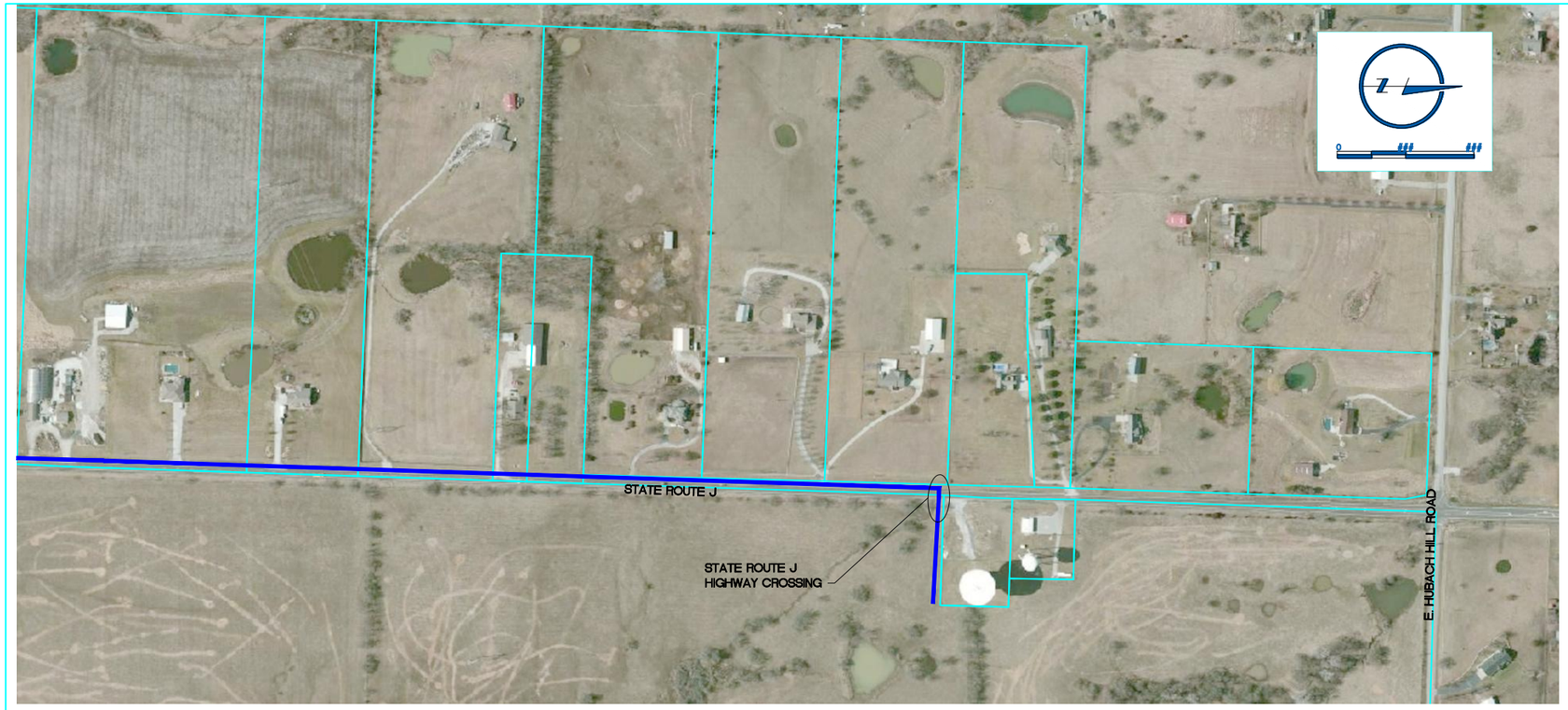

drawn by
JDA
designed by
CAH
reviewed by
APO
references
0314056-T100
filename
0314056-EXHIBIT-01.dwg
revisions

LARKIN/
LAMP RYNEARSON
9200 Ward Parkway, Suite 200 816.361.0440 | P
Kansas City , Missouri 64114 816.361.0045 | F
www.LRA-Inc.com / www.larkin-grp.com

KANSAS CITY SOURCE TRANSMISSION MAIN
PECULIAR, MISSOURI

TRANSMISSION MAIN
HIGHWAY J
NORTH OF E. 211TH STREET
WEST ALIGNMENT

job number-tasks
0314056.01
date
2015
sheet
EXHIBIT 3.1

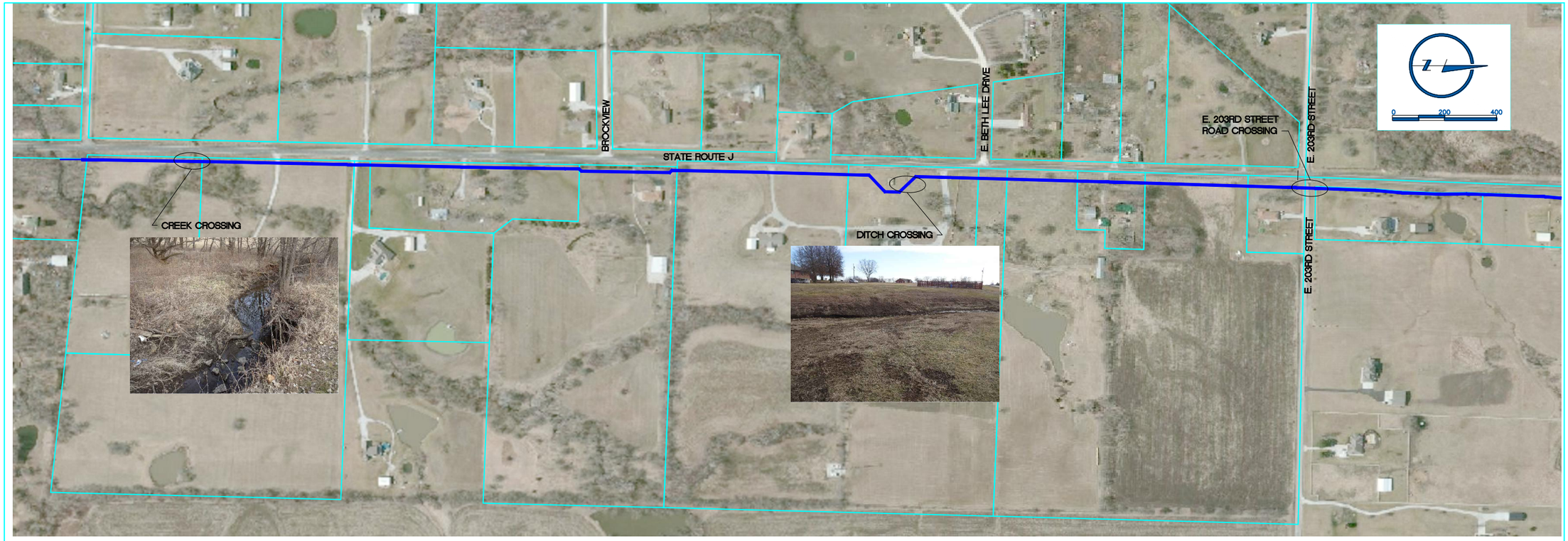

drawn by
JDA
designed by
CAH
reviewed by
APO

references
0314056-T100

filename
0314056-EXHIBIT-01.dwg

revisions

LARKIN/
LAMP RYNEARSON
9200 Ward Parkway, Suite 200 816.361.0440 | P
Kansas City , Missouri 64114 816.361.0045 | F
www.LRA-Inc.com / www.larkin-grp.com

KANSAS CITY SOURCE TRANSMISSION MAIN
PECULIAR, MISSOURI

TRANSMISSION MAIN
HIGHWAY J
NORTH OF E. 211TH STREET
EAST ALIGNMENT

job number-tasks
0314056.01
date
2015

sheet
EXHIBIT 4

TRANSMISSION MAIN
HIGHWAY J
NORTH OF E. 211TH STREET
EAST ALIGNMENT

LARKIN
LAMP RYNEARSON

9200 Ward Parkway, Suite 200 816.361.0440 | P
Kansas City , Missouri 64114 816.361.0045 | F
www.LRA-Inc.com / www.larkin-grp.com

KANSAS CITY SOURCE TRANSMISSION MAIN
PECULIAR, MISSOURI

revisions

filename
031495 EXHIBIT 01.dwg

drawn by JDA
designed by CAI
reviewed by ARO

reference
031495-01

job number-tasks
03140561.01
date
2015

sheet
EXHIBIT 4.1

drawn by
JDA
designed by
CAH
reviewed by
APO
references
0314056-T100
filename
0314056-EXHIBIT-01.dwg
revisions

LARKIN/LAMP RYNEARSON
9200 Ward Parkway, Suite 200 816.361.0440 | P
Kansas City , Missouri 64114 816.361.0045 | F
www.LRA-Inc.com / www.larkin-grp.com

KANSAS CITY SOURCE TRANSMISSION MAIN
PECULIAR, MISSOURI

TRANSMISSION MAIN
E. 211TH STREET
WEST OF STATE ROUTE J
SOUTH ALIGNMENT

job number-task
0314056.01
date
2015
sheet
EXHIBIT 5

drawn by
JDA
designed by
CAH
reviewed by
APO
references
0314056-T100
filename
0314056-EXHIBIT-01.dwg
revisions

LARKIN
LAMP RYNEARSON
9200 Ward Parkway, Suite 200 816.361.0440 | P
Kansas City , Missouri 64114 816.361.0045 | F
www.LRA-Inc.com / www.larkin-grp.com

KANSAS CITY SOURCE TRANSMISSION MAIN
PECULIAR, MISSOURI

TRANSMISSION MAIN
E. 211TH STREET
WEST OF STATE ROUTE J
NORTH ALIGNMENT

job number-tasks
0314056.01
date
2015
sheet
EXHIBIT 6

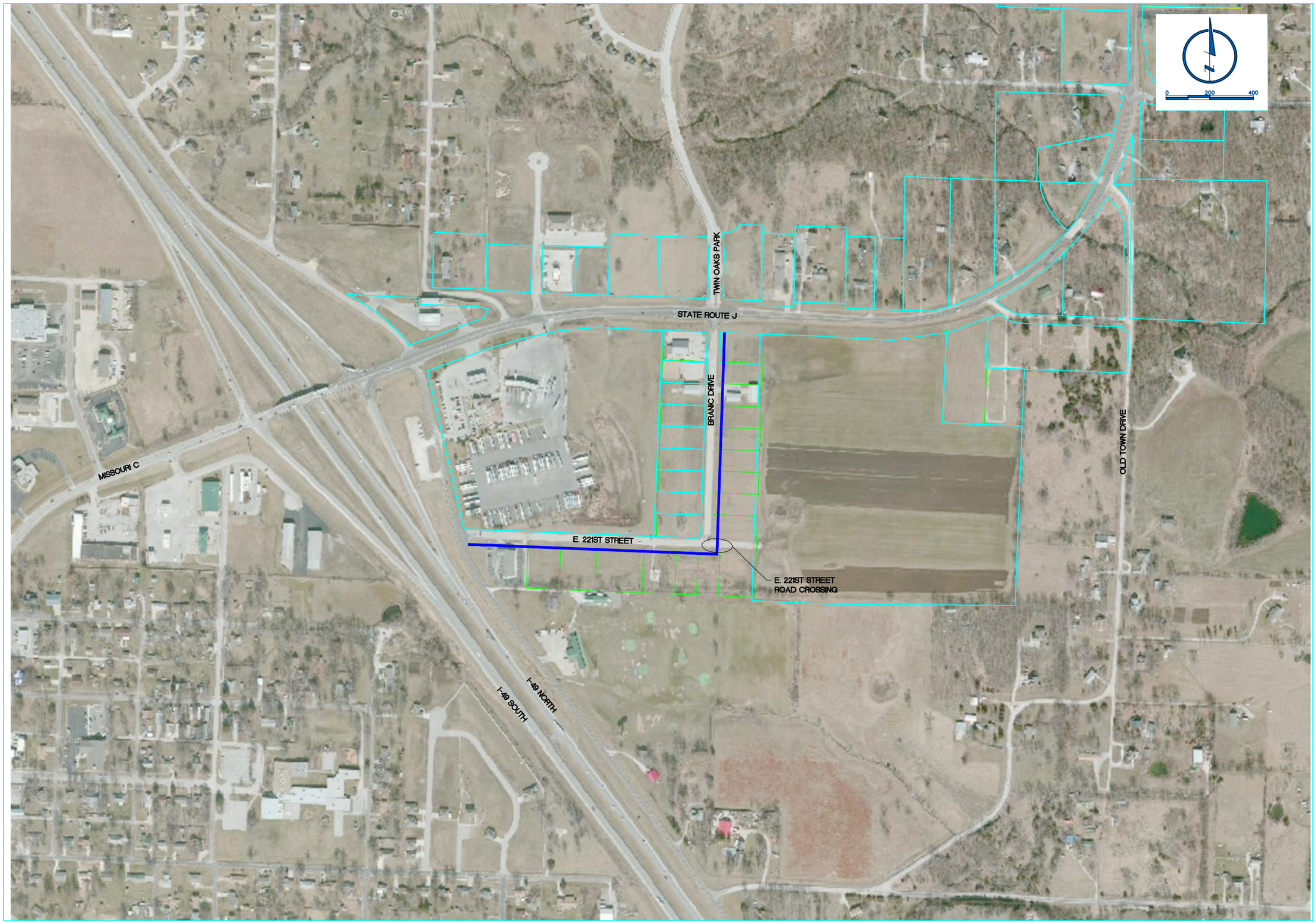

drawn by JDA
designed by CAH
reviewed by APO
references 0314056-T100
filename 0314056-EXHIBIT-01.dwg
revisions

LARKIN/LAMP RYNEARSON
9200 Ward Parkway, Suite 200 816.361.0440 | P
Kansas City , Missouri 64114 816.361.0045 | F
www.LRA-Inc.com / www.larkin-grp.com

KANSAS CITY SOURCE TRANSMISSION MAIN
PECULIAR, MISSOURI

TRANSMISSION MAIN
HIGHWAY J
SOUTH OF STATE ROUTE J
EAST & SOUTH ALIGNMENT

job number-tasks 0314056.01
date 2015
sheet EXHIBIT 7

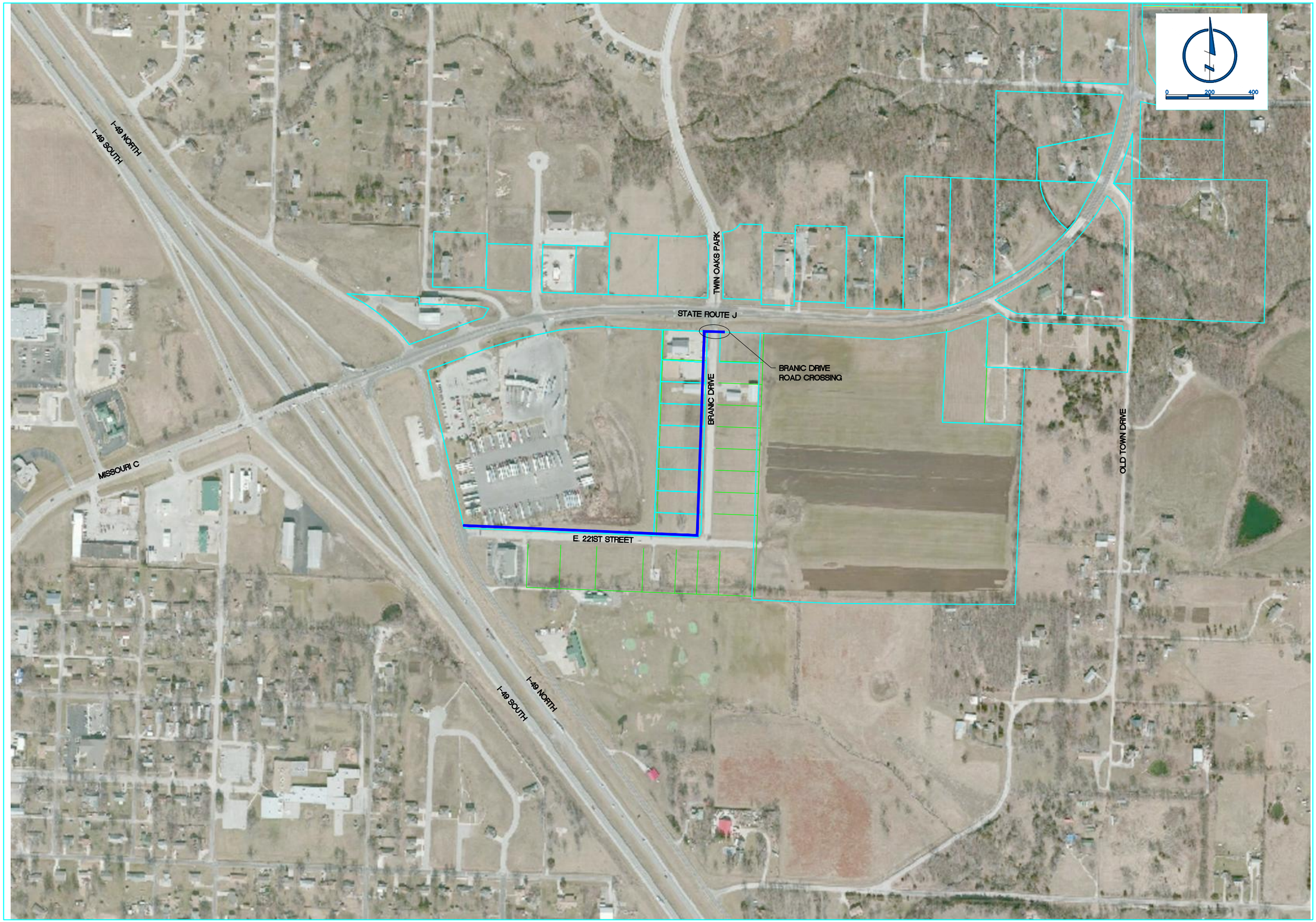

drawn by JDA
designed by CAH
reviewed by APO
references 0314056-T100
filename 0314056-EXHIBIT-01.dwg
revisions

LARKIN/LAMP RYNEARSON
9200 Ward Parkway, Suite 200 816.361.0440 | P
Kansas City , Missouri 64114 816.361.0045 | F
www.LRA-Inc.com / www.larkin-grp.com

KANSAS CITY SOURCE TRANSMISSION MAIN
PECULIAR, MISSOURI

TRANSMISSION MAIN
HIGHWAY J
SOUTH OF STATE ROUTE J
WEST & NORTH ALIGNMENT

job number-tasks 0314056.01
date 2015
sheet EXHIBIT 8